

THE CHESAPEAKE & OHIO RAILWAY COMPANY

GRAND CENTRAL YARD OFFICE
 formerly the Assist. Yard Master's Office
 STRUCTURE NO. 51
 AT HINTON

SUMMERS COUNTY - - - WEST VIRGINIA

HINTON DIVISION - - - NEW RIVER SUBDIVISION

SCALE: 1/4" = 1 FOOT

COPYRIGHT BY:

08/2010

CIRCA 1960 - 1972

WILLIAM E. SIMONTON III



DRAWINGS REFLECT APPEARANCE AFTER
 THE STRUCTURE WAS MOVED TO THE
 FOOT OF VIRGINIA AVENUE. DATE OF MOVE
 UNKNOWN TO AUTHOR. VIRGINIA AVE. NOT
 OPEN

Note: Windows & Doors are typical for Hinton
 structures built circa 1921 based on photos
 and measurements by author at Hinton of
 other structures.

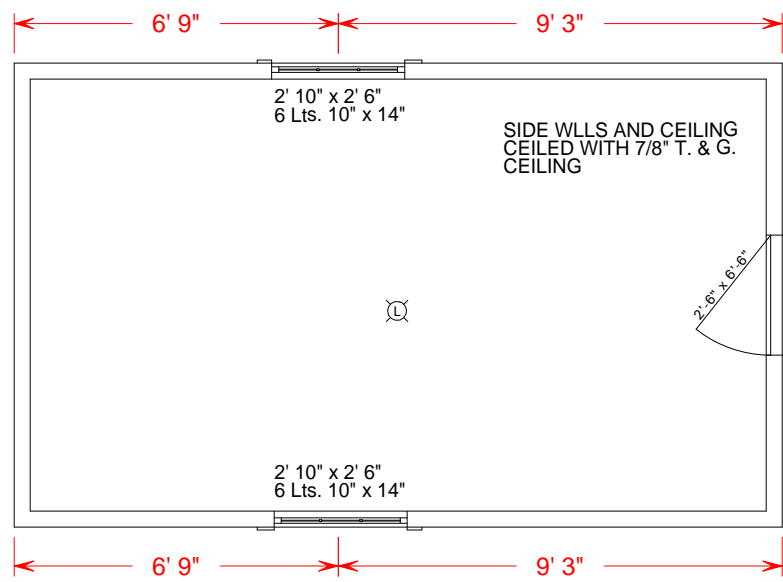

FIRST FLOOR PLAN

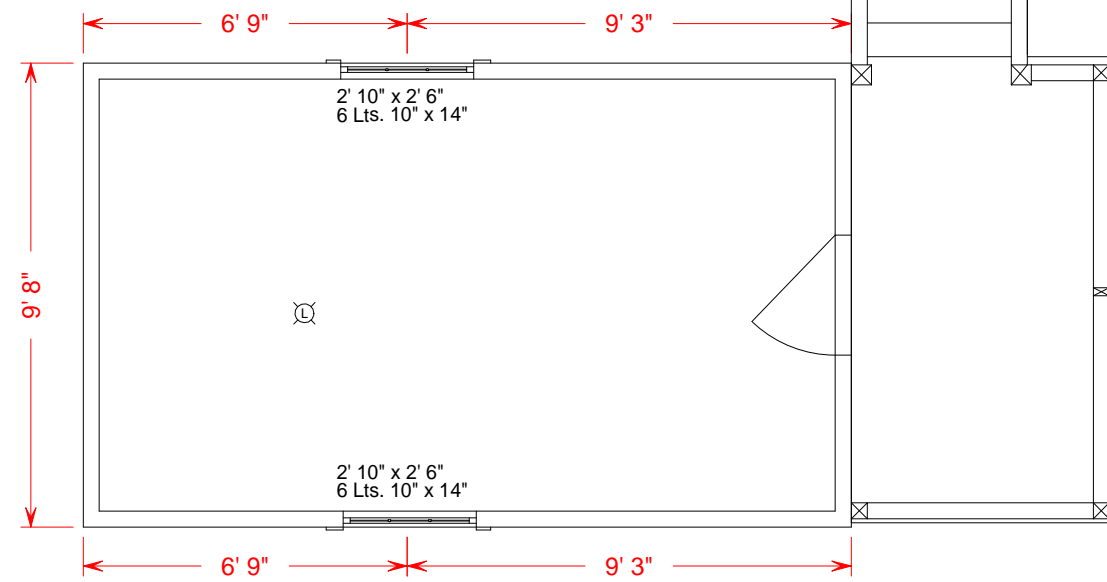

SECOND FLOOR PLAN

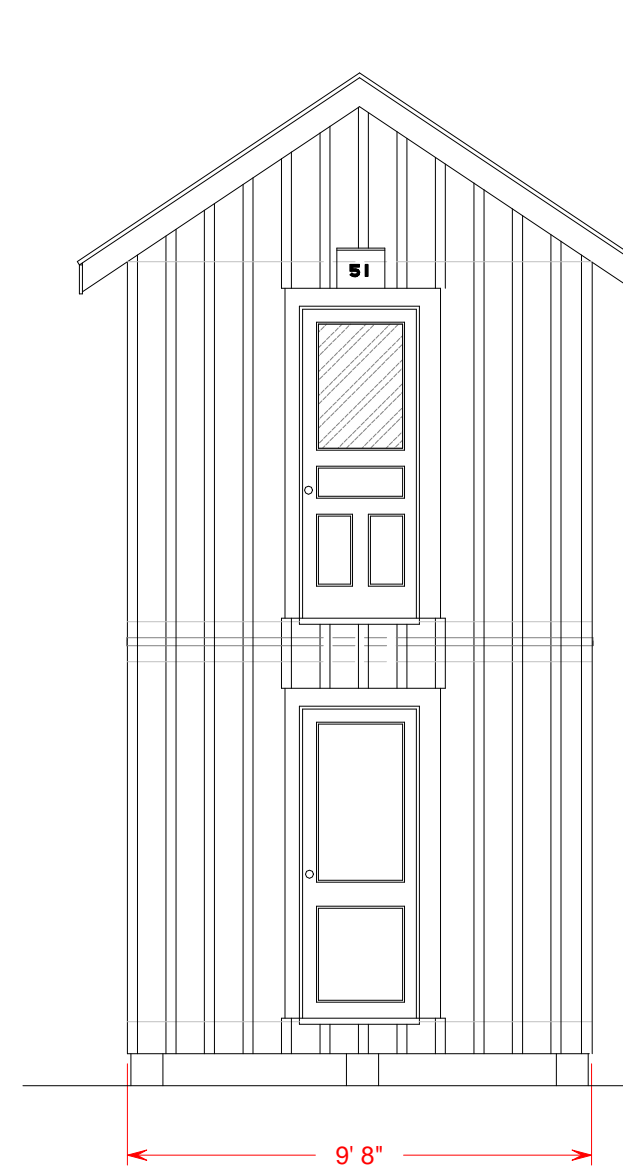

R.R. SOUTH

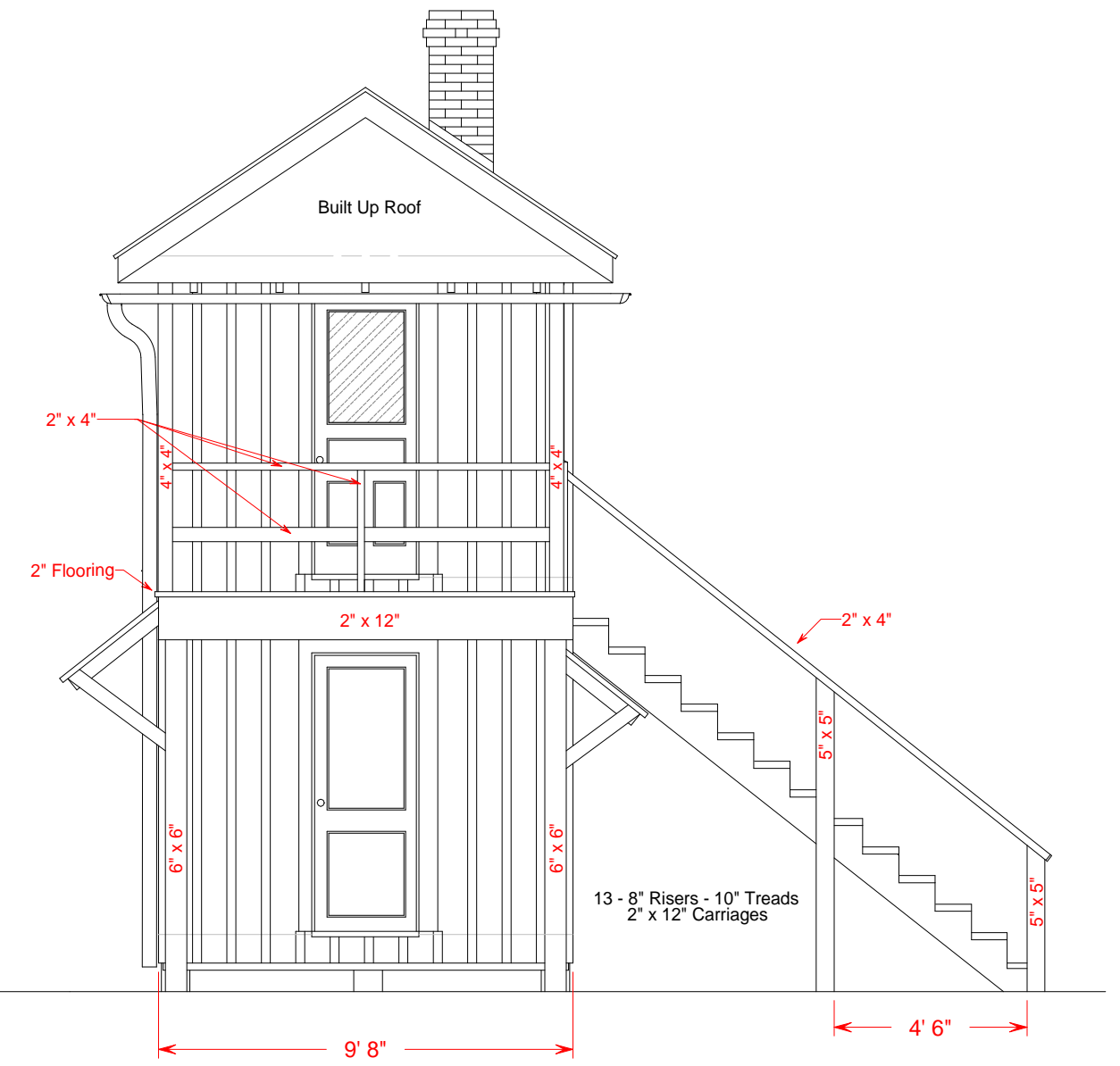

R.R. SOUTH

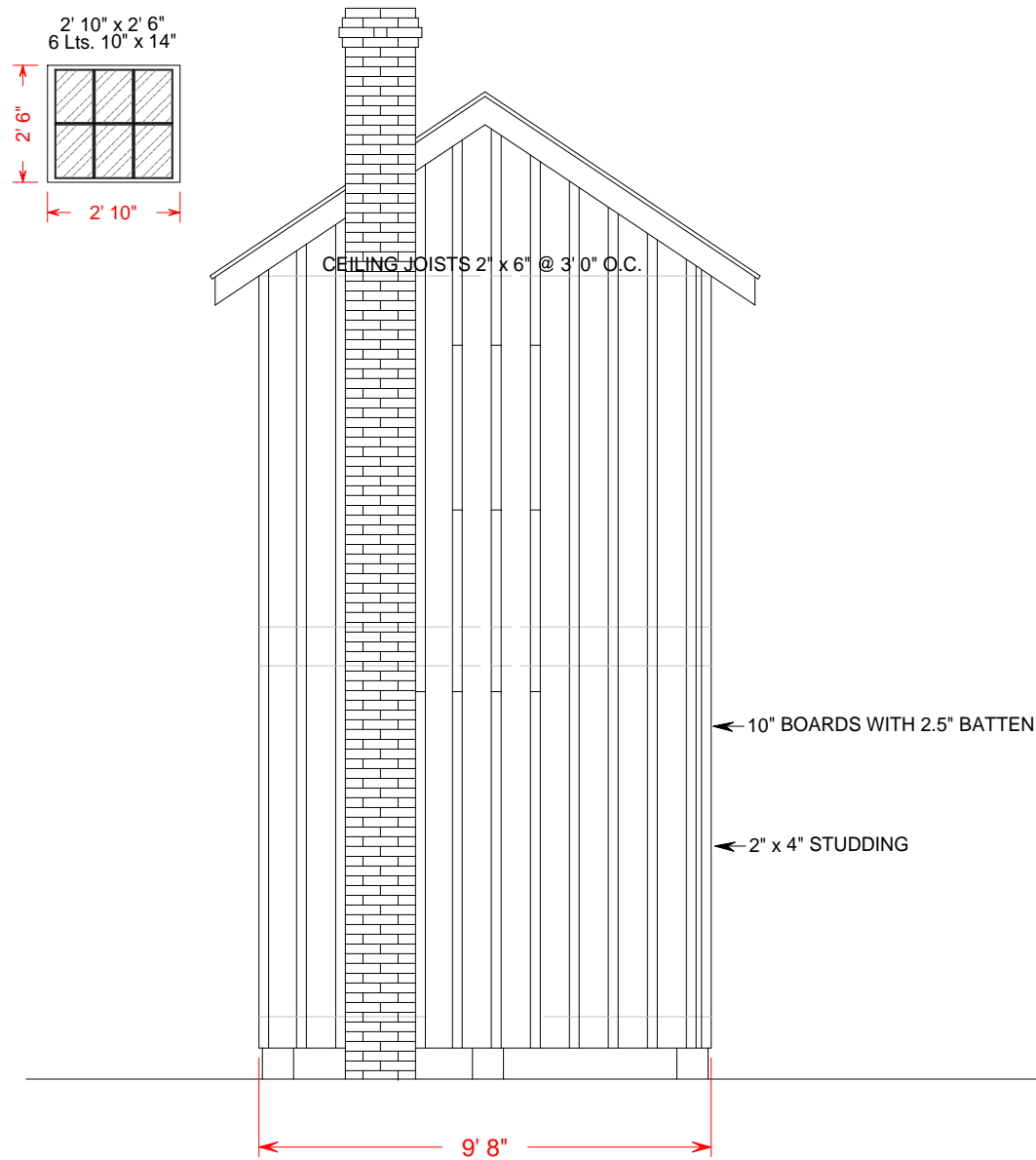

R.R. NORTH

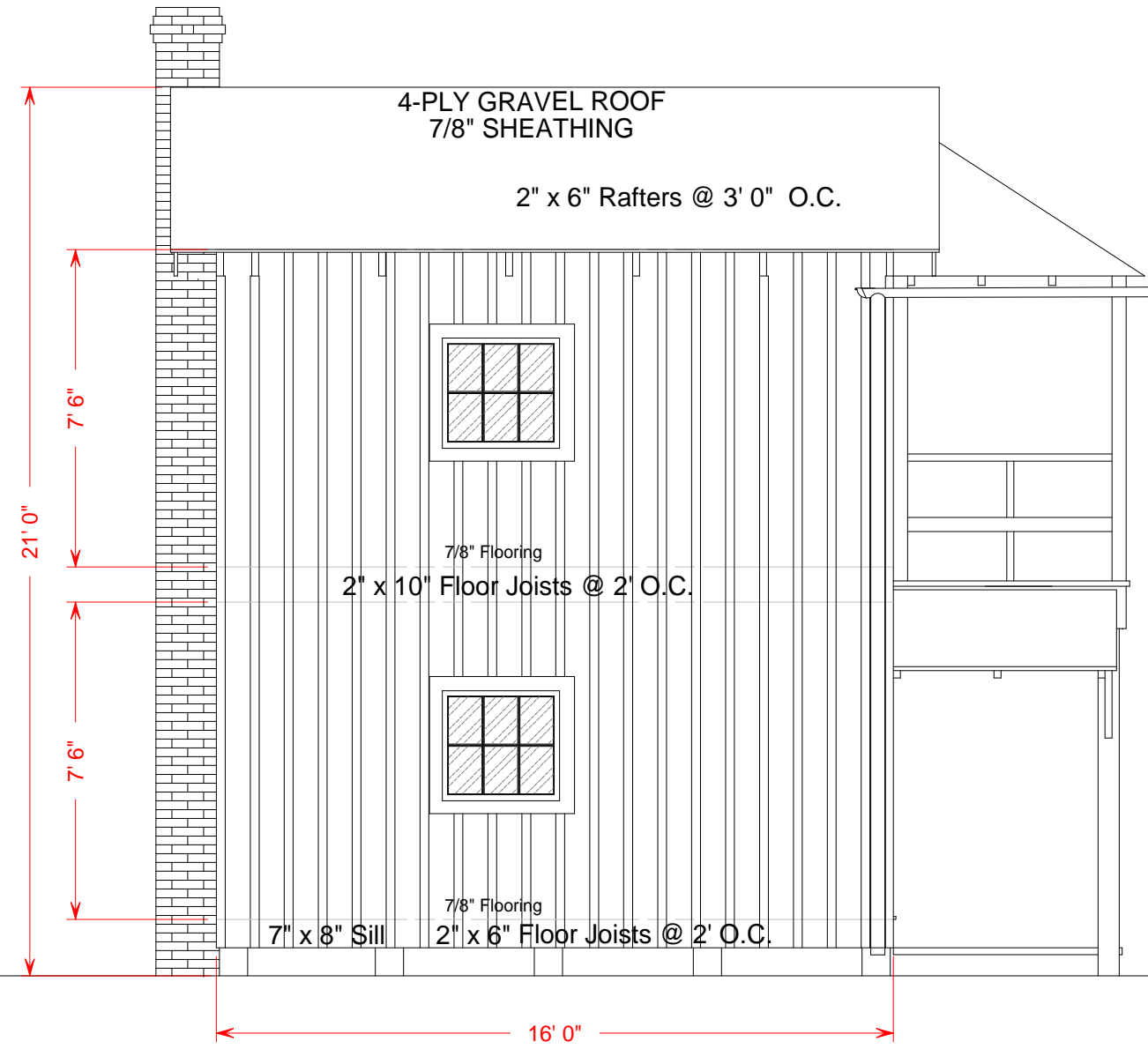

R.R. WEST ELEVATION

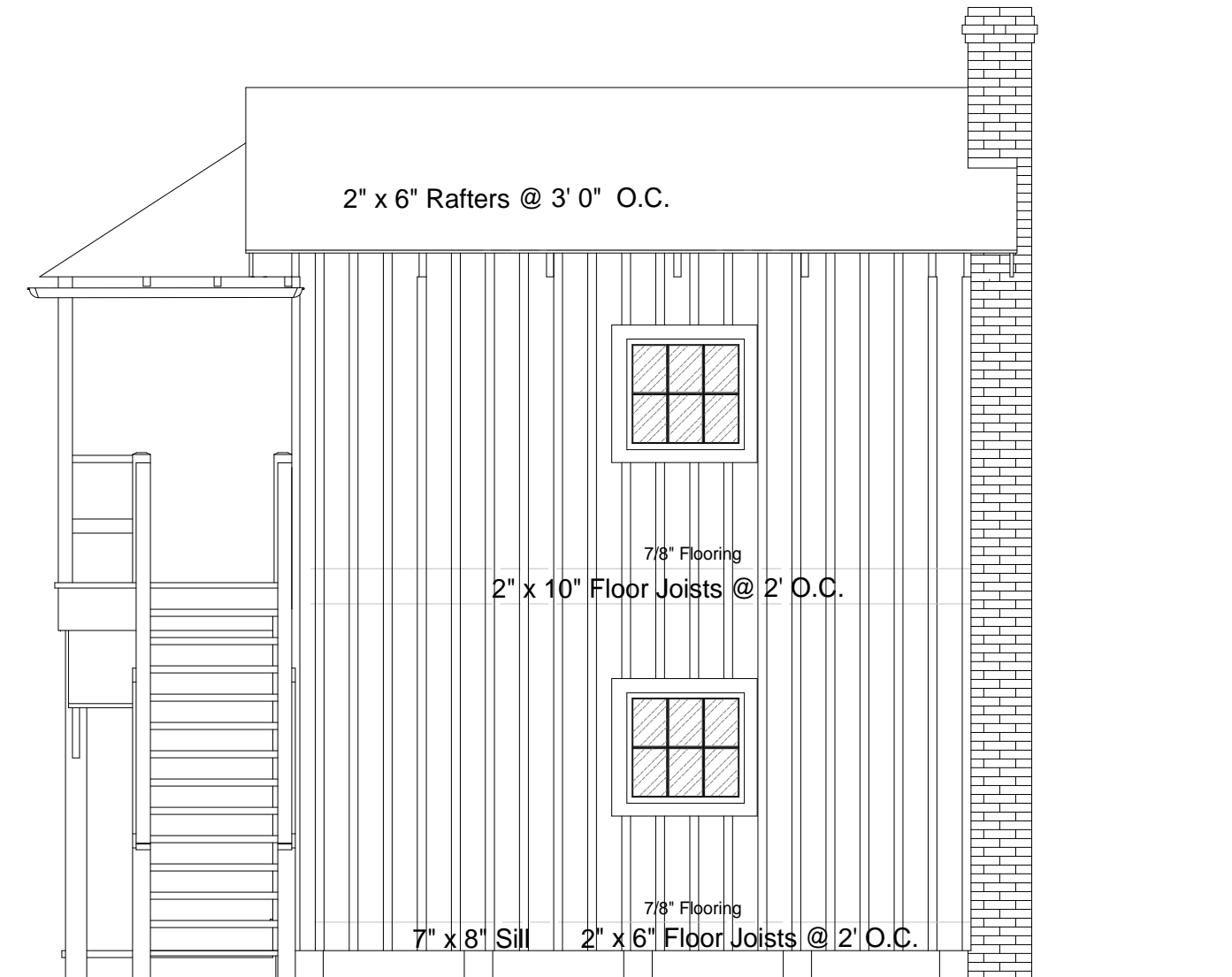

R.R. EAST ELEVATION