

FRONT ELEVATION
SCALE $\frac{1}{4}'' = 1'-0''$

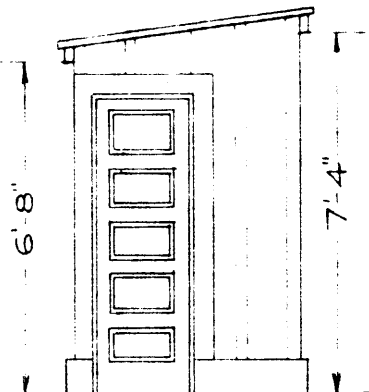

LEFT ELEVATION
SCALE $\frac{1}{4}'' = 1'-0''$

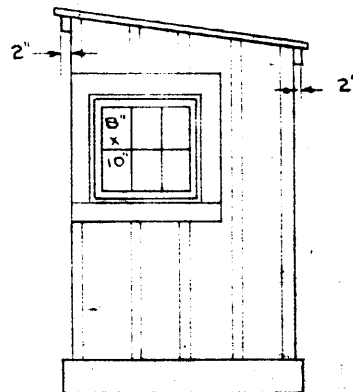

RIGHT ELEVATION
SCALE $\frac{1}{4}'' = 1'-0''$

GENERAL NOTES:

FRAMING NO. 1 MERCHANTABLE PINE.

OUTSIDE $\frac{7}{8}$ " BOARDS AND BATTENS, DRESSED ONE SIDE AND TWO EDGES.

SHEATHING $\frac{7}{8}$ " DRESSED ONE SIDE AND LAID CLOSE.

SASH AND DOOR $1\frac{3}{8}$ " THICK, WHITE PINE OR CYPRESS.

OUTSIDE, DOOR AND WINDOW TRIM $1\frac{1}{8}$ " x 5", NO INSIDE TRIM.

PAINTING, 3 COAT C. & O. COLOR ON ALL OUTSIDE WORK.

APPROVED PREPARED ROOFING WEIGHING NOT LESS THAN 55# PER SQUARE.

FURNISH AND PLACE ALL NECESSARY HARDWARE.

FLOOR FOR SCALE HOUSE TO BE PROVIDED AND PLACED BY

MASONRY CONTRACTOR.

NOTE:

STANDARD SCALE HOUSE TO BE USED AT POINTS
WHERE NO WEIGHMASTER IS LOCATED.

CORRECT: _____
OFFICE ENGINEER

APPROVED: _____
CHIEF ENGINEER

APPROVED: _____

REVISIONS
4-1-26 O.S.O.
6-10-26 O.S.O.
6-27-29 D.E.R.

THE CHESAPEAKE AND OHIO RAILWAY COMPANY
CHIEF ENGINEER'S OFFICE RICHMOND, VA.

STANDARD
SCALE HOUSE

ALL DIVISIONS

SCALE: AS NOTED
DATE: 3-5-26
DRAWN BY: O.S.O.
TRACED BY: O.S.O.
CHECKED BY: W.T.D.

Drawing No.
S-308