

Appearance based upon photographs
No evidence of appearance of the other end before 1942 has been seen by the author. Appearance of opposite end of roundhouse was probably similar from mid to late 1930's to 1942-43 when the overhead doors were added to stalls 14 thru 17.

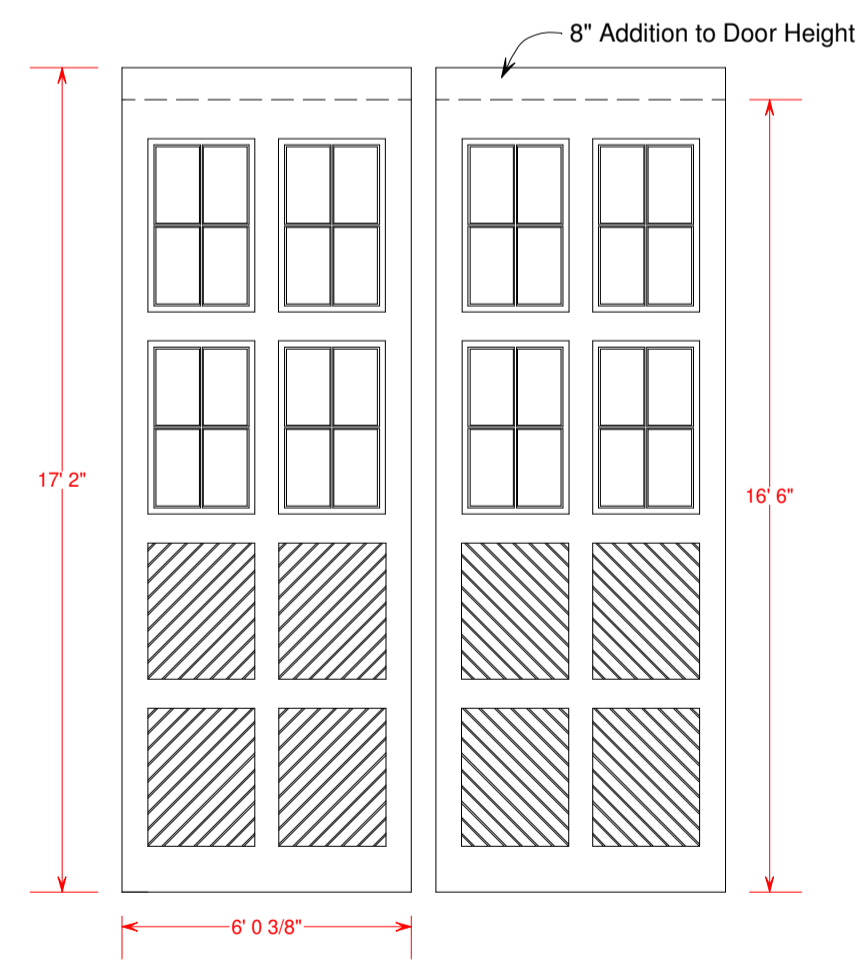

Appearance of doors based upon C & O Dwg No. 9422 (1930) and photographs.
Each door reduced in width by 5" - 2.5" on each side. For Stalls 1 thru 11

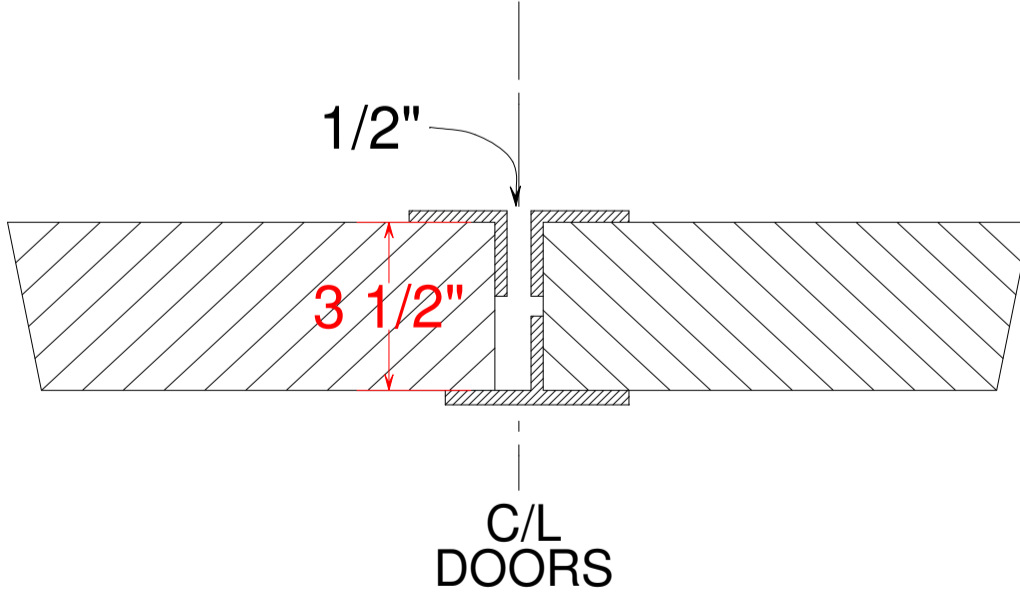

Appearance of Doors on Stalls 12 thru 17 not known to author prior to 1944 when overhead doors installed on Stalls 14 thru 17. Hinge location based upon photographic interpretation may well have been different.

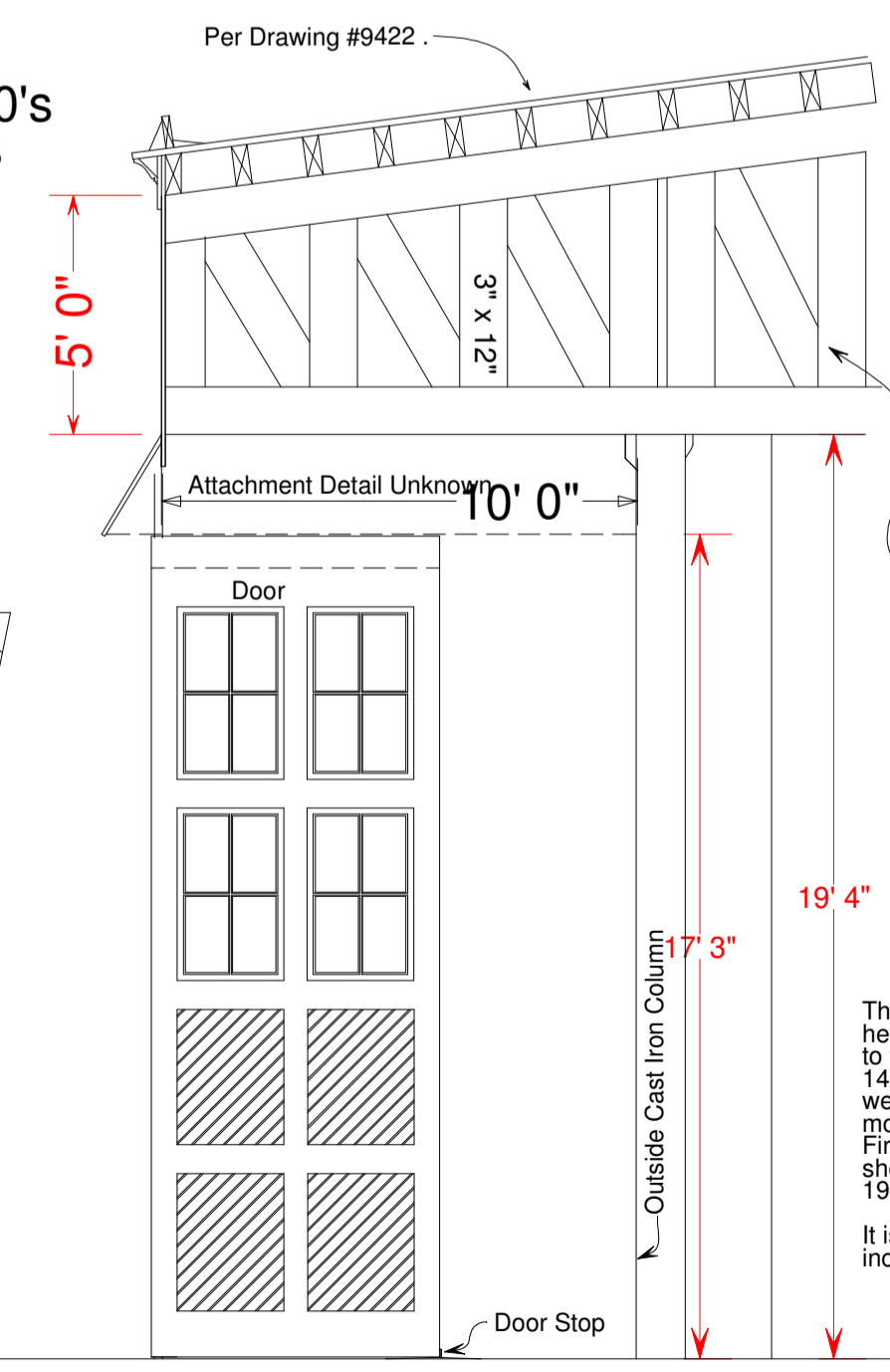

Drawings and Photographs indicate that 4' 0" for the front of the open web truss is correct.

This type truss used above (at minimum) stalls 1 thru 4. I have not reconciled the one foot difference in the two trusses.

Door Per C & O Dwg. No. 14549-A This may be correct for stalls 12 and 13, and 14 thru 17 before the overhead doors were installed.

The Doors on Stalls 5 thru 13 were increased in height in 1941 from 16' 6" to 17' 2" and 8" added to the height of the existing doors (C & O Dwg. No. 14549-A). That drawing also indicates that the doors were still mounted on the cast iron posts and not moved out as shown here and on the drawing of the Firewall of 1945. It would appear therefor that the shed structure was added at some point between 1941 and 1945.

It is not known if the doors on stalls 1 thru 4 were increased in height at an earlier or later time.

